

A/15555/358/93

Planning Permit No. \_\_\_\_\_

**APPROVED**

SUBJECT TO THE CONDITIONS IN  
THIS OFFICE LETTER.

No. A3/29942/93 Date 4/93

*[Signature]*

FOR MEMBER SECRETARY  
MADRAS METROPOLITAN  
DEVELOPMENT AUTHORITY  
MADRAS - 600 008.

FRONT ELEVATION

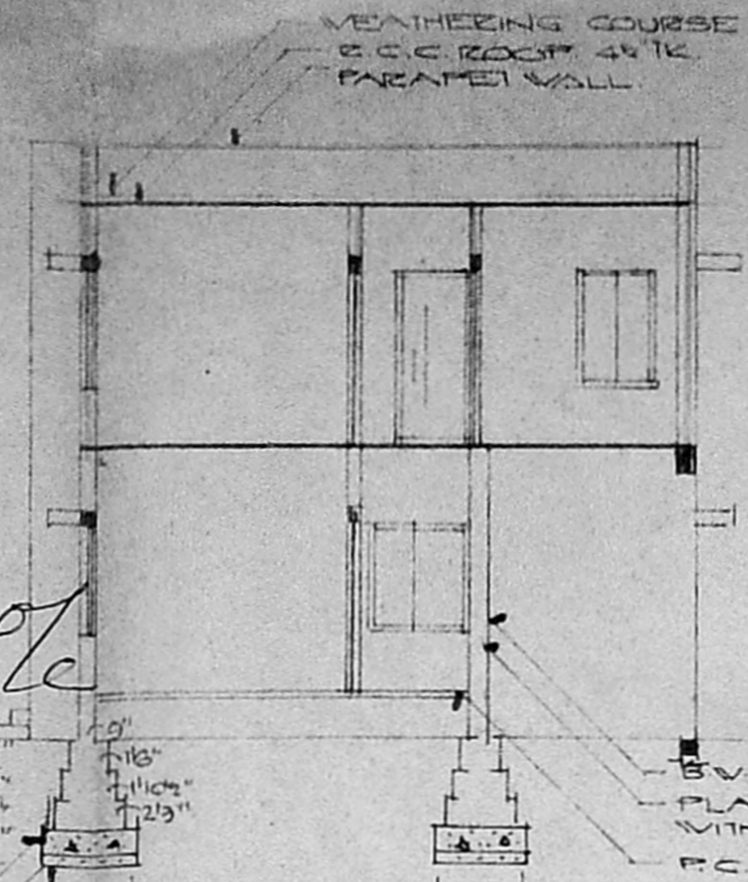

SECTION ON AB

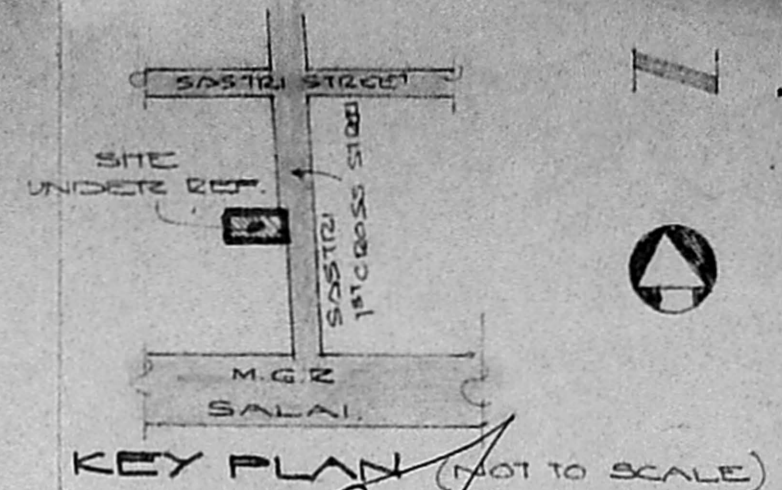

KEY PLAN (NOT TO SCALE)

**JOINERIES**

D	DOOR	33" x 70"	1.0 x 2.14
D1	"	33" x 70"	0.91 x 2.14
D2	"	25" x 70"	0.78 x 2.14
W	WINDOW	50" x 42"	1.52 x 1.37
W1	"	40" x 42"	1.22 x 1.37
W2	"	30" x 42"	0.91 x 1.37
V	VENTILATOR	30" x 20"	0.91 x 0.61

Scrutiny plan

*[Signature]*

**AREA SCHEDULE**

1.	TOTAL EXTENT	109.44
2.	EXG. GROUND FLOOR	44.90
3.	PRO. " "	6.32
4.	PRO. FIRST FLOOR	48.0
5.	TOTAL PLINTH AREA	97.22
6.	PLOT COVERAGE	46.80%
7.	F.S.I.	0.8383

PLAN SHOWING THE PRO. ADDITION TO THE EXG. BLDG. AT PLOT NO: 12 D, SASTRI I CROSS ST., SALIGRAMAM, MADRAS. 93, DIVISION NO: 129.

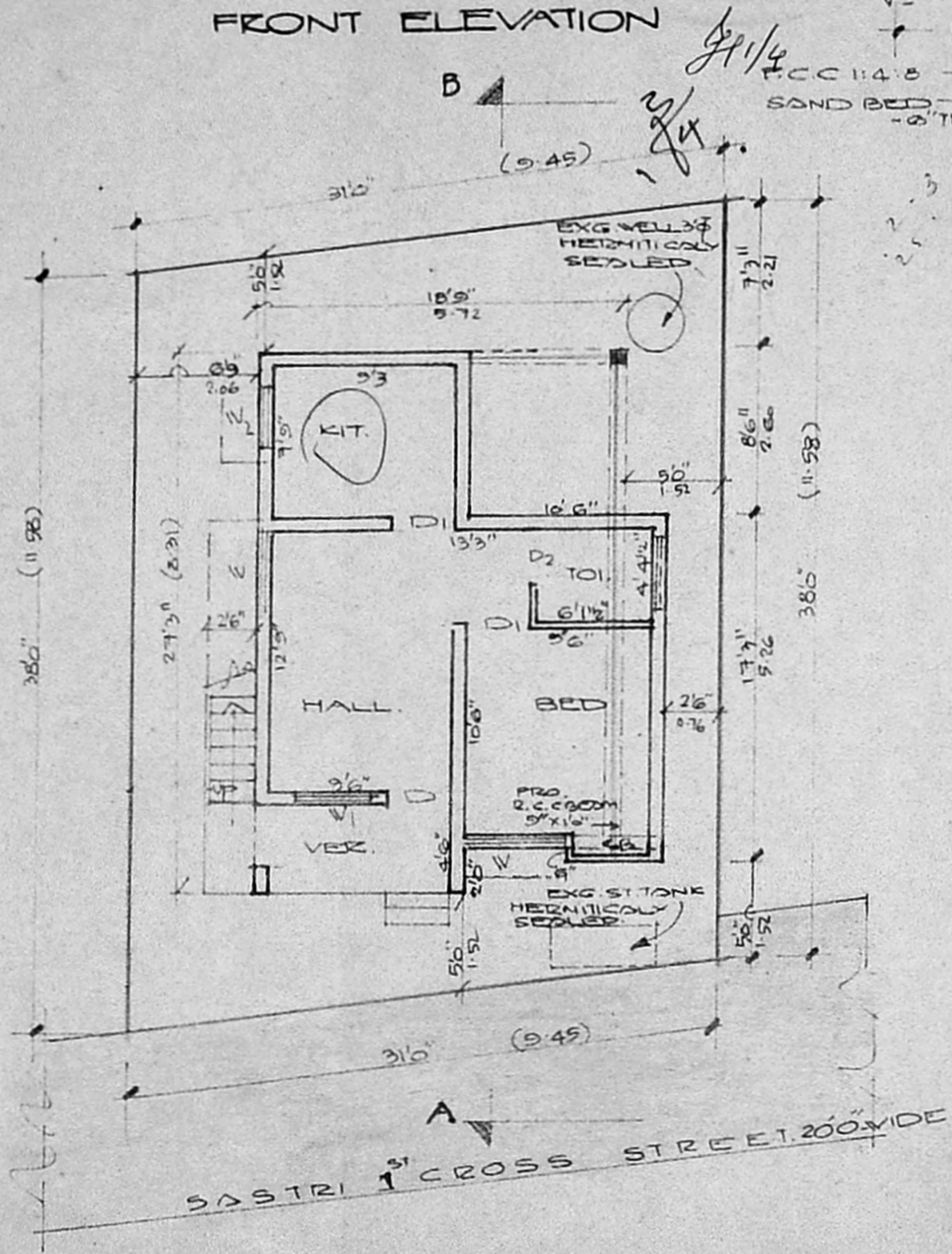

GROUND FLOOR / SITE PLAN

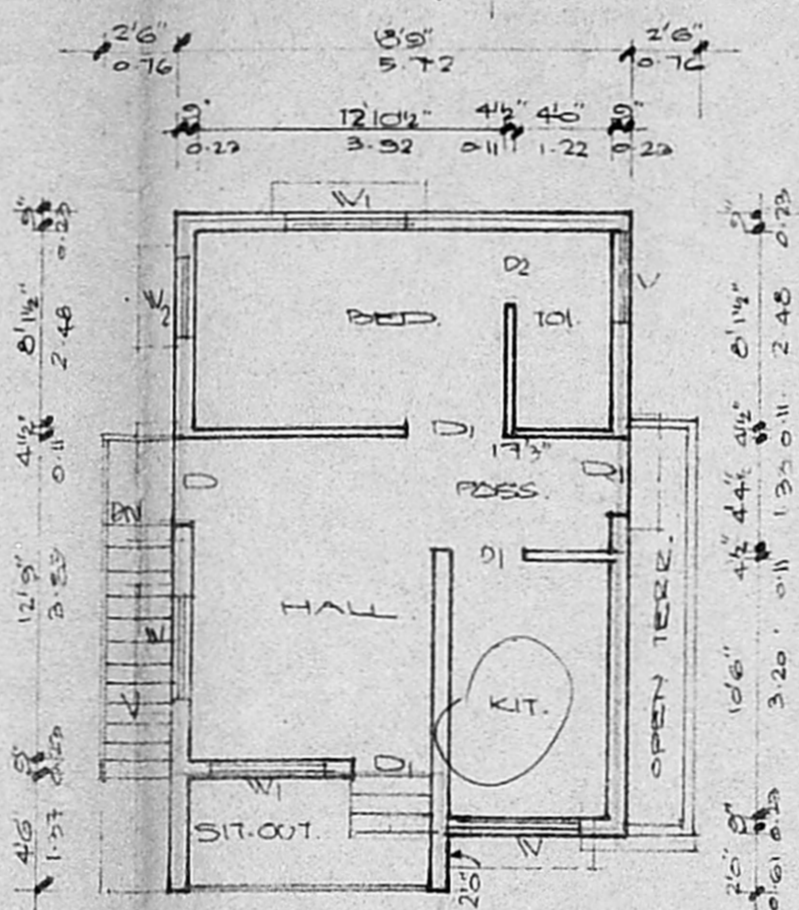

FIRST FLOOR PLAN

**REFERENCE**

EXISTING ○  
PROPOSAL ● ROAD ● BOUNDARY ●

SCALE 1:100

K. P. Suga  
OWNER.

*[Signature]*  
**V. PUNNIAMORTHY** D.C.E.  
LICENSED SURVEYOR OF  
CORPORATION OF MADRAS NO 414  
15 1ST FLOOR TRB COMPLEX  
ASHOKPILLAR MADRAS-600083  
L. SURVEYOR.